

FINAL



| | | | | |
|--------|---------|----------------|--------------|-----|
| Αιξωνή | | 50 - 53 | Εν. Αρμενίων | |
| 67% | 14 / 21 | FT | 13 / 21 | 62% |
| 38% | 9 / 24 | 2p | 14 / 36 | 39% |
| 21% | 6 / 29 | 3p | 4 / 22 | 18% |
| 42 | 30 - 12 | Rb | 30 - 13 | 43 |
| | 20 | Tu | 16 | |

Referees: Χρόνης - Πρισμιτζάκης

| Each Period | 1st | 2nd | 3rd | 4th |
|--------------|-----|-----|-----|-----|
| Αιξωνή | 12 | 15 | 11 | 12 |
| Εν. Αρμενίων | 14 | 14 | 15 | 10 |

| End of Period | 1st | 2nd | 3rd | 4th |
|---------------|-----|-----|-----|-----|
| Αιξωνή | 12 | 27 | 38 | 50 |
| Εν. Αρμενίων | 14 | 28 | 43 | 53 |



Coach: Γκονουλού Χρ. - Αναστόπουλος Δ.

ΑΙΞΩΝΗ Α.Ε.Γ.

Fast Breaks 0 / 2

| # | Player | Time (min) | Points | Ft | 2p | 3p | +/- | Rebs de | of | As | St | Tu | Bl | Fouls Wo | Co | Rkg* |
|-------------|-------------------|------------|--------|---------|--------|--------|-----|---------|----|----|----|----|----|----------|----|------|
| 4 | Μαυροειδάκος Γ. | 16 | 3 | 0 / 0 | 0 / 1 | 1 / 5 | -3 | 1 | 0 | 1 | 0 | 2 | 0 | 1 | 4 | - |
| 5 | Μωραΐτης Π. | 6 | 0 | 0 / 0 | 0 / 0 | 0 / 0 | -1 | 1 | 0 | 0 | 0 | 0 | 0 | 0 | 1 | - |
| 6 | Παπανικολάου Ι. | 16 | 0 | 0 / 0 | 0 / 1 | 0 / 1 | 0 | 3 | 0 | 1 | 0 | 1 | 0 | 0 | 0 | 1 |
| 7 | Λίππας Κ. | 25 | 11 | 4 / 5 | 2 / 2 | 1 / 7 | 0 | 3 | 2 | 1 | 2 | 1 | 0 | 3 | 2 | 11 |
| 33 | Σπυριδάκης Π. | 15 | 7 | 0 / 0 | 2 / 3 | 1 / 2 | 1 | 1 | 0 | 3 | 0 | 2 | 0 | 0 | 1 | 7 |
| 9 | Ψημάδης Γ. | 21 | 4 | 2 / 2 | 1 / 4 | 0 / 3 | -1 | 2 | 0 | 2 | 3 | 4 | 0 | 4 | 5 | 1 |
| 10 | Κάππος Δ. | 25 | 10 | 4 / 4 | 3 / 9 | 0 / 0 | -2 | 9 | 5 | 0 | 0 | 2 | 1 | 6 | 5 | 17 |
| 44 | Π'γιαννόπουλος Γ. | 13 | 3 | 1 / 2 | 1 / 2 | 0 / 2 | -7 | 2 | 0 | 1 | 0 | 0 | 0 | 1 | 0 | 2 |
| 12 | Τσουρουπάκης Γ. | 4 | 0 | 0 / 0 | 0 / 0 | 0 / 0 | 1 | 2 | 1 | 1 | 0 | 0 | 0 | 1 | 0 | - |
| 13 | Ροντογιάννης Θ. | 9 | 1 | 1 / 2 | 0 / 0 | 0 / 0 | -1 | 0 | 0 | 0 | 0 | 1 | 0 | 1 | 2 | - |
| 14 | Ζούπα Αν. | 20 | 1 | 1 / 4 | 0 / 1 | 0 / 4 | -3 | 3 | 4 | 0 | 2 | 1 | 1 | 1 | 3 | 2 |
| 15 | Παπαχατζής Δ. | 30 | 10 | 1 / 2 | 0 / 1 | 3 / 5 | 1 | 2 | 0 | 1 | 3 | 5 | 0 | 2 | 3 | 7 |
| Team | | | | | | | | 1 | 0 | | | 1 | 0 | 0 | | |
| 1st quarter | | | 12 | 1 / 2 | 1 / 5 | 3 / 11 | | 7 | 6 | 3 | 2 | 6 | 1 | 4 | 6 | 12 |
| 2nd quarter | | | 15 | 5 / 9 | 5 / 9 | 0 / 4 | | 8 | 1 | 4 | 4 | 5 | 1 | 7 | 6 | 16 |
| 3rd quarter | | | 11 | 4 / 4 | 2 / 5 | 1 / 6 | | 7 | 2 | 1 | 3 | 6 | 0 | 4 | 7 | 10 |
| 4th quarter | | | 12 | 4 / 6 | 1 / 5 | 2 / 8 | | 8 | 3 | 3 | 1 | 3 | 0 | 5 | 7 | 12 |
| Final Stats | | 200 | 50 | 14 / 21 | 9 / 24 | 6 / 29 | -15 | 30 | 12 | 11 | 10 | 20 | 2 | 20 | 26 | 50 |
| | | | | 67% | 38% | 21% | | 42 | | | | | | | | |

Starters- Subs ratio

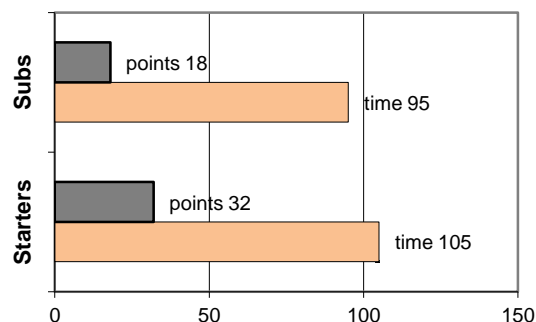

Shot Chart

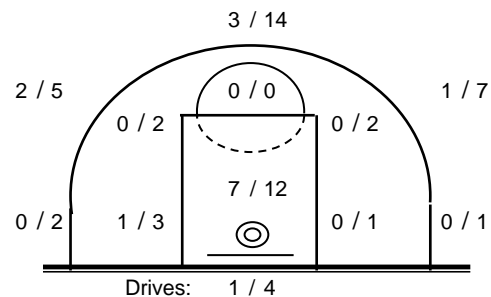

*Ranking= Pts+Rebs+As+St+B-Mished Shots-Tu (Time Played>7min.)

Offense Analysis

Play performance:

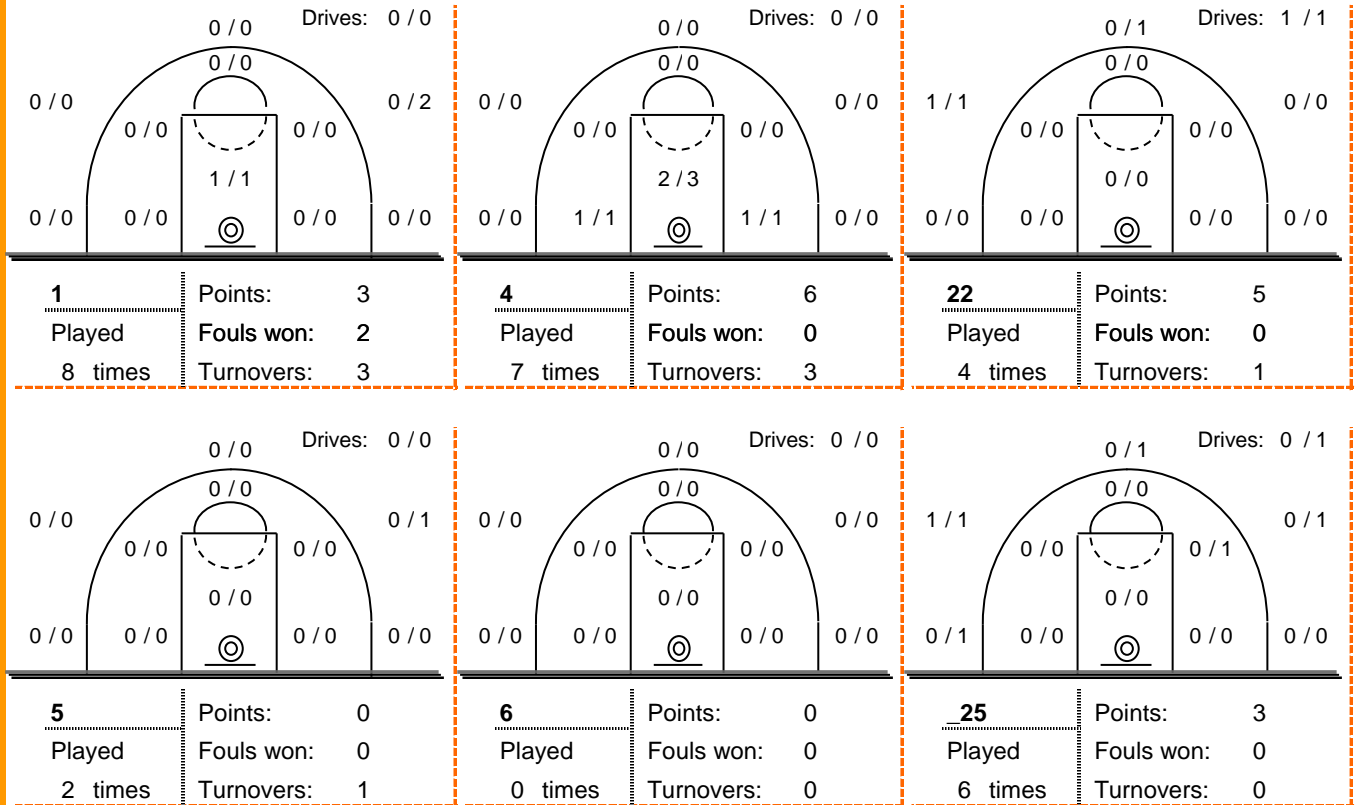

Against Defense Types:

Turnovers:

Fast breaks:

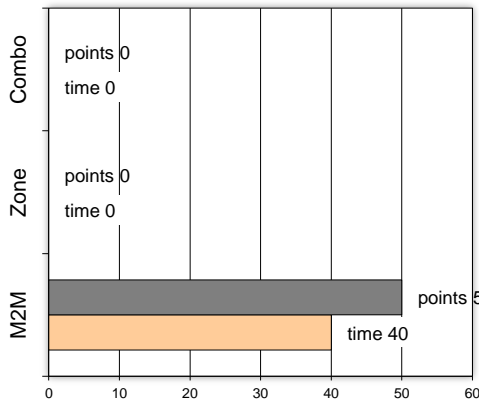

Έγιναν 20 λάθη
1 ήταν χρονικές υπερβάσεις,
2 ήταν παραβάσεις γραμμών,
16 ήταν λάθη κατοχής και
1 ήταν βήματα ή μεταφορά.

Επετεύχθησαν 0 αιφνιδιασμοί
0 ήταν πρωτεύοντες
0 ήταν δευτερεύοντες
0 προήλθαν από λάθος
 του αντιπάλου

Πραγματοποιήθηκαν συνολικά 83 επιθέσεις, με απόδοση 0.60
 έναντι 84 επιθέσεων των αντιπάλων.

Defense Analysis

Εν. Αρμενίων

| | |
|--------------------|-------|
| 4 Μπουλούκος Ε. | 0 |
| 16 Μαρκόπουλος Ε. | 2 |
| 6 Αλεξόπουλος Μ. | 7 |
| 7 Σολάκης Κ. | 0 |
| 18 Καλούδης Α. | 13 -3 |
| 9 Γεωργιάδης Γ. | 9 |
| 10 Εμμανουήλ Β. | 11 -1 |
| 11 Καρτάλος Δ. | 2 |
| 12 Γιαννόπουλος Μ. | 0 |
| 13 Άλλα Α. | 2 |
| 14 Τσάβαλος Δ. | 6 |
| 15 Παππάς Ν. | 1 |

Opponent's shot chart

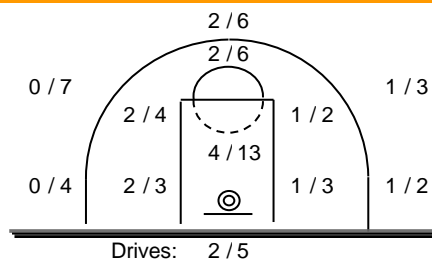

Defense Types Performance

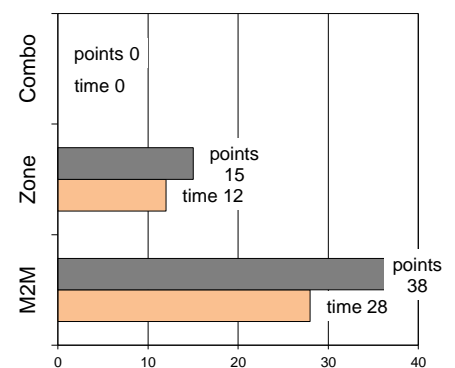

Graphic Stats

Score Evolution

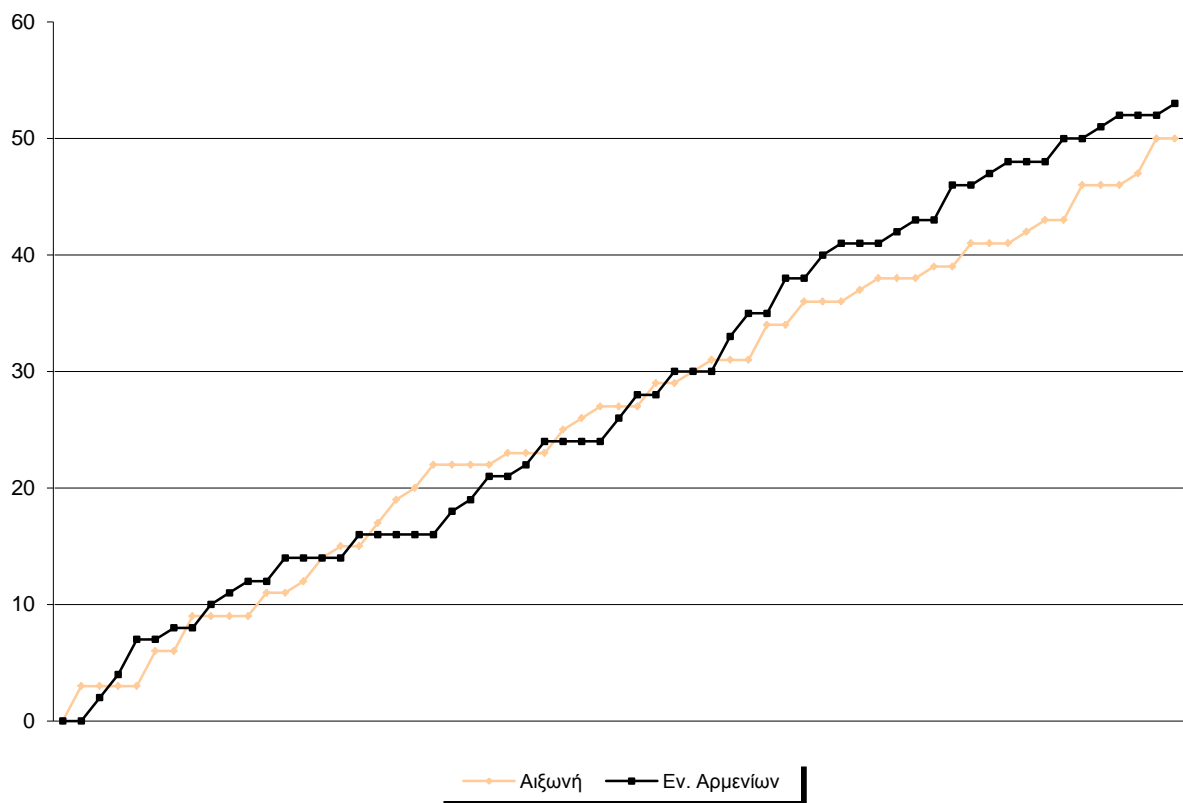

Score Difference

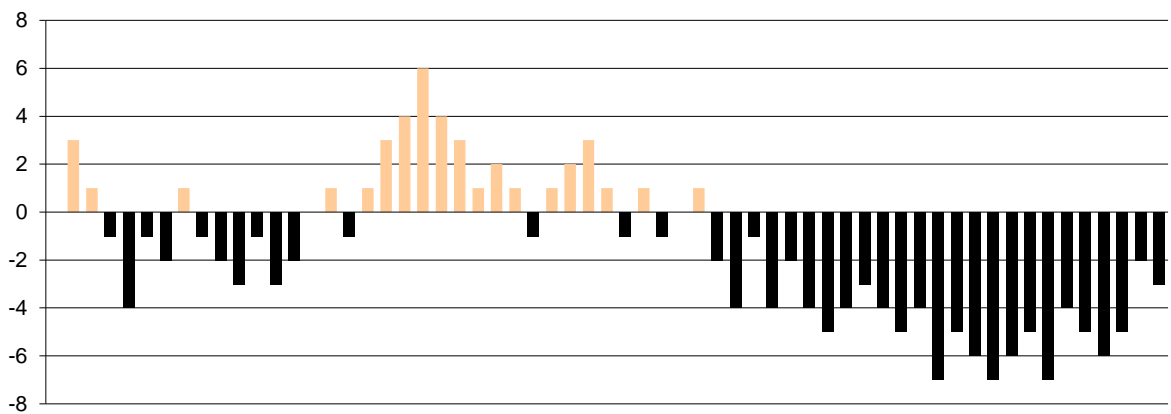

Largest Scoring Run

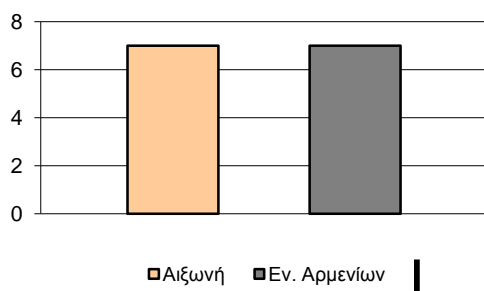

Notes